

Day-Ahead Gas Market (MGP-GAS)

	Average price (€/MWh)	Change Price	Minimum price	Maximum price	Total Volumes (MWh)	Volumes change	Daily product	WE Product
Continuous trading	42,20	-2,6%	39,50	44,60	3.009.624	-12,8%	2.173.176	836.448
AGS's segment	42,37	-2,9%	40,89	43,98	564.072	-57,3%	Purchases SRG (MWh): 550.488	Sales SRG (MWh): 66.384

MGP- Volumes (MWh) and Price (€/MWh)

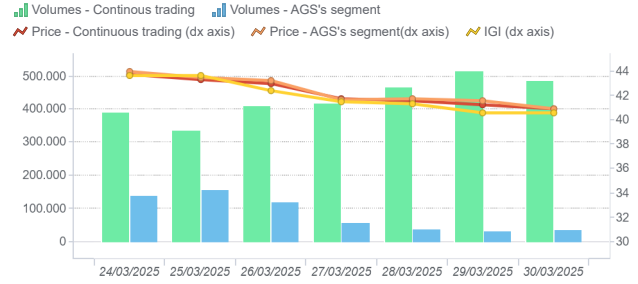

Intra-Day Gas Market (MI-GAS)

	Average price (€/MWh)	Change Price	Minimum price	Maximum price	Total Volumes (MWh)	Volumes change	Purchases SRG (MWh)	Sales SRG (MWh)
Continuous trading	42,00	-3,3%	40,00	44,50	616.992	0,7%	-	-
AGS's segment	-	-	-	-	-	-	-	-

MI - Volumes (MWh) and Price (€/MWh)

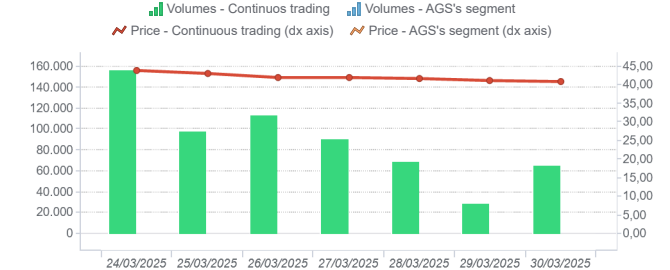

Market for the trading of gas stored (MGS-GAS)

		Week 12	Week 13
Price €/MWh (1)	Stogit	43,39	41,67
	Edison stoccaggio	-	-
	Total	43,39	41,67
Volumes MWh	Stogit	125.650	172.798
	Edison stoccaggio	0	0
	Totale	125.650	172.798
SRG. Activity MWh	Purchases	89.024	71.260
	Balancing (2)	89.024	71.260
	Other purchases (3)	-	-
	Sales	10.554	86.404
	Balancing (2)	10.554	86.404

Market for the trading of gas stored (MGS-GAS)

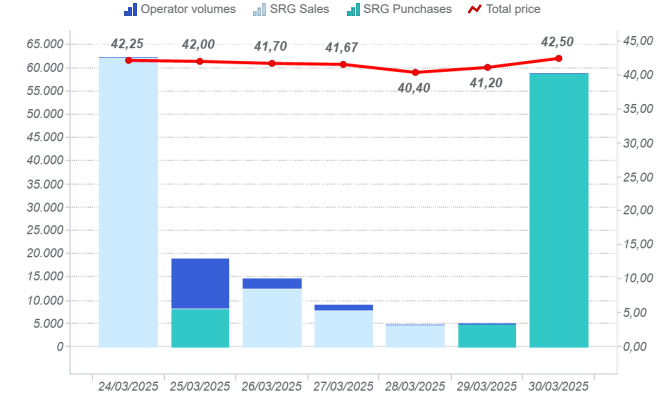

1) The Total price is calculated as a weighted average price for the total volumes exchanged in each storage system.
 2) To securely manage any expected deviations between overall network injections and withdrawals pursuant to Art. 2.5 of Annex A, AEEGSI's Resolution 312/2016/R/g.
 3) Stored gas trades by Snam Rete Gas (SRG) not included in "Balancing"

Prices (€/MWh)

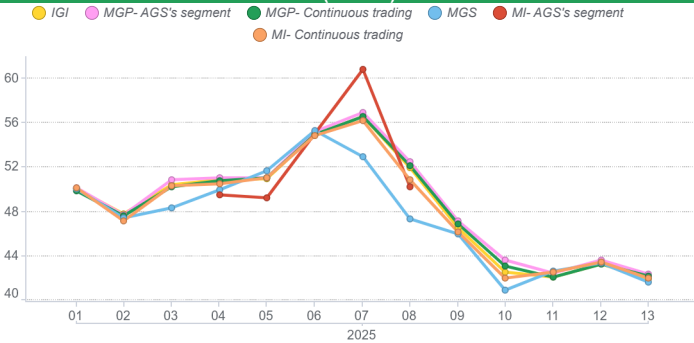

Volumes (MWh)

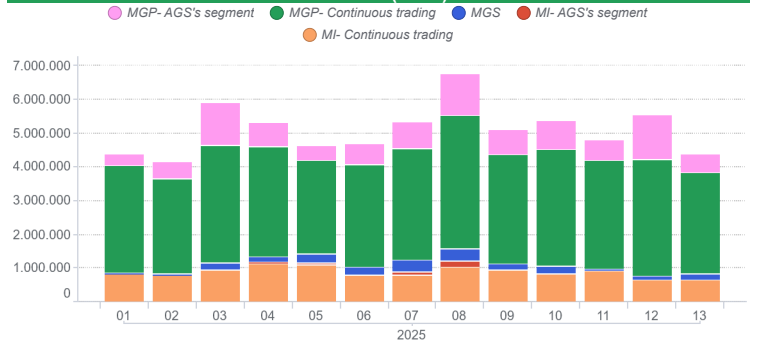

Forward Gas Market (MT-GAS)

Prodotto	Minimum price (€/MWh)	Maximum price (€/MWh)	Check price*	Check price change (%)	Trades	Volumes (MWh/g)	OTC Registrations	OTC Volumes	Volumes Tot	Change %	Open position (MWh)*	Open position (MWh/g)*
BoM-2025-03			45,39		0,00	0,00	0,00	0,00	0,00	0,00	0,00	0,00
BoM-2025-04			40,63		0,00	0,00	0,00	0,00	0,00	0,00	0,00	0,00
CY-2026			35,98		0,00	0,00	0,00	0,00	0,00	0,00	0,00	0,00
M-2025-04			40,70		0,00	0,00	0,00	0,00	0,00	0,00	0,00	0,00
M-2025-05			41,67		0,00	0,00	0,00	0,00	0,00	0,00	0,00	0,00
M-2025-06			41,51		0,00	0,00	0,00	0,00	0,00	0,00	0,00	0,00
M-2025-07			43,75		0,00	0,00	0,00	0,00	0,00	0,00	0,00	0,00
Q-2025-02			41,82		0,00	0,00	0,00	0,00	0,00	0,00	0,00	0,00
Q-2025-03			45,52		0,00	0,00	0,00	0,00	0,00	0,00	0,00	0,00
Q-2025-04			42,26		0,00	0,00	0,00	0,00	0,00	0,00	0,00	0,00
Q-2026-01			40,17		0,00	0,00	0,00	0,00	0,00	0,00	0,00	0,00
Q-2026-02			41,97		0,00	0,00	0,00	0,00	0,00	0,00	0,00	0,00
SS-2025			42,62		0,00	0,00	0,00	0,00	0,00	0,00	0,00	0,00
SS-2026			41,68		0,00	0,00	0,00	0,00	0,00	0,00	0,00	0,00
WS-2025/2026			40,04		0,00	0,00	0,00	0,00	0,00	0,00	0,00	0,00

*Referred to the last session of the week